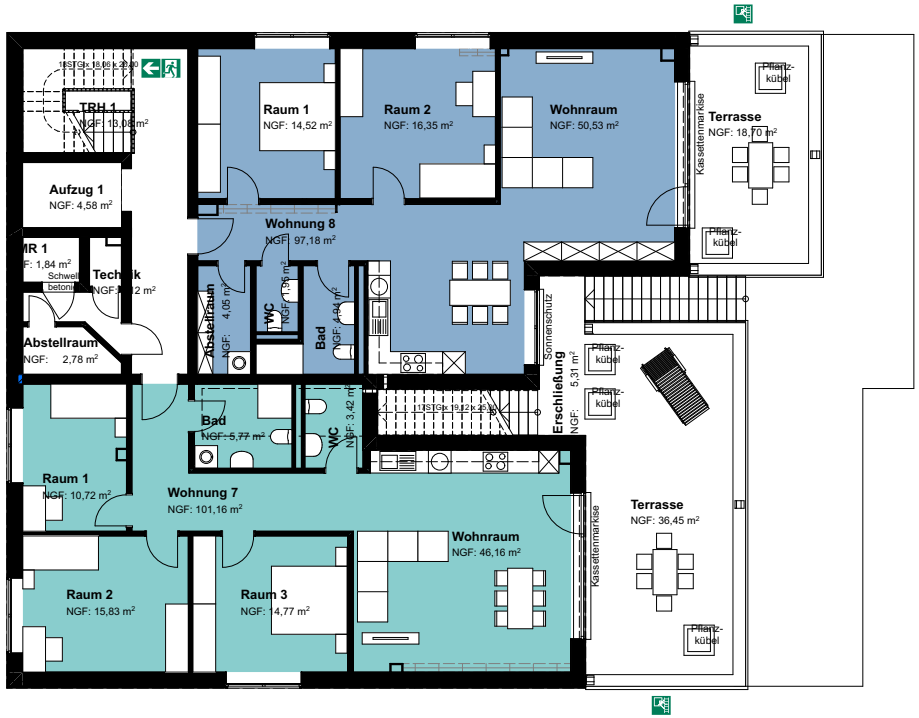

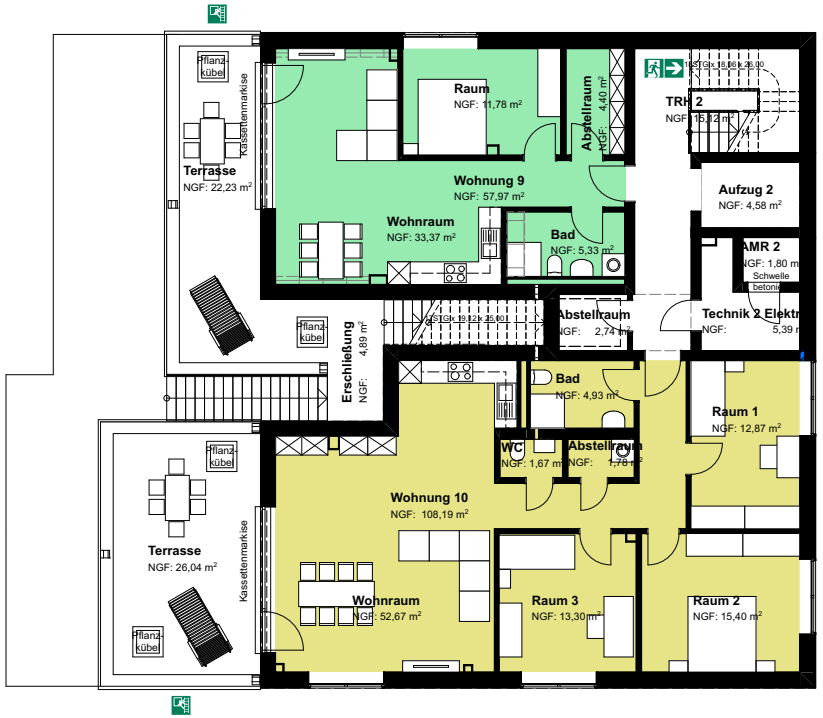

2. Obergeschoss

ChristophHesseArchitekten
architektur - stadtplanung - innenarchitektur - design